

# Festwochenturnier 2010

14.08.2010

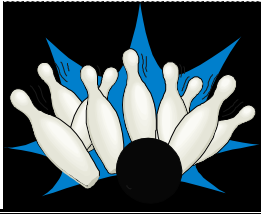

## Mannschaften Herren

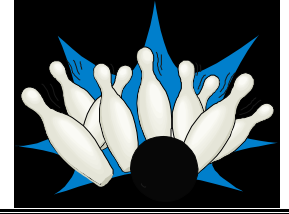

| Platz | Klub / Verein           | Volle | Abr. | Fw. | Gesamt | Durchschnitt |
|-------|-------------------------|-------|------|-----|--------|--------------|
| 1     | Alemannen München I     | 1589  | 881  | 2   | 2.470  | 617,50       |
| 2     | BC Schretzheim I        | 1523  | 868  | 7   | 2.391  | 597,75       |
| 3     | KSV Wien                | 1505  | 823  | 11  | 2.328  | 582,00       |
| 4     | ESV Ravensburg II       | 1517  | 801  | 2   | 2.318  | 579,50       |
| 5     | SKC Sonnensee Ritzing   | 1458  | 841  | 4   | 2.299  | 574,75       |
| 6     | GK Durach I             | 1527  | 762  | 7   | 2.289  | 572,25       |
| 7     | ESV Ravensburg I        | 1484  | 797  | 8   | 2.281  | 570,25       |
| 8     | FSV Erlangen Bruck      | 1476  | 803  | 6   | 2.279  | 569,75       |
| 9     | FC Laufach              | 1512  | 765  | 15  | 2.277  | 569,25       |
| 10    | Alemannen München II    | 1493  | 747  | 11  | 2.240  | 560,00       |
| 11    | TSV Betzigau I          | 1514  | 726  | 15  | 2.240  | 560,00       |
| 12    | SKC Unterthingau        | 1469  | 759  | 19  | 2.228  | 557,00       |
| 13    | SKC Koblach             | 1488  | 733  | 11  | 2.221  | 555,25       |
| 14    | SKC Haldenwang          | 1485  | 735  | 21  | 2.220  | 555,00       |
| 15    | KSK Taverne Oetz        | 1508  | 702  | 34  | 2.210  | 552,50       |
| 16    | SKC EHG Dornbirn I      | 1480  | 729  | 22  | 2.209  | 552,25       |
| 17    | KSK Raiba Telfs         | 1508  | 701  | 27  | 2.209  | 552,25       |
| 18    | SKC Kimratshofen        | 1515  | 693  | 23  | 2.208  | 552,00       |
| 19    | KC Montanw. Kramsach    | 1473  | 712  | 26  | 2.185  | 546,25       |
| 20    | FSV Erlangen Bruck Gem. | 1485  | 700  | 14  | 2.185  | 546,25       |
| 21    | 1. SKC Senden           | 1482  | 699  | 19  | 2.181  | 545,25       |
| 22    | SV Krugzell II          | 1465  | 715  | 28  | 2.180  | 545,00       |
| 23    | SV 29 Kempten           | 1497  | 680  | 18  | 2.177  | 544,25       |

# Festwochenturnier 2010

14.08.2010

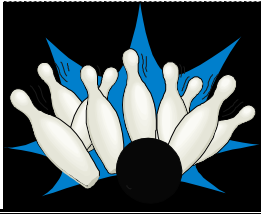

## Mannschaften Herren

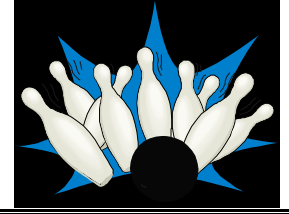

| Platz | Klub / Verein        | Volle | Abr. | Fw. | Gesamt | Durchschnitt |
|-------|----------------------|-------|------|-----|--------|--------------|
| 24    | SKC Fellheim         | 1467  | 708  | 14  | 2.175  | 543,75       |
| 25    | FV Gerlenhofen       | 1467  | 708  | 15  | 2.175  | 543,75       |
| 26    | TSV Betzigau III     | 1477  | 691  | 25  | 2.168  | 542,00       |
| 27    | SV Lana              | 1413  | 753  | 22  | 2.166  | 541,50       |
| 28    | ESV Memmingen        | 1448  | 713  | 31  | 2.161  | 540,25       |
| 29    | GK Durach III        | 1443  | 713  | 24  | 2.156  | 539,00       |
| 30    | TSV Betzigau II      | 1502  | 654  | 14  | 2.156  | 539,00       |
| 31    | SKC 63 Kempten I     | 1413  | 741  | 19  | 2.154  | 538,50       |
| 32    | ESV Bludenz          | 1443  | 702  | 31  | 2.145  | 536,25       |
| 33    | KC Wien-Telfs        | 1436  | 707  | 22  | 2.143  | 535,75       |
| 34    | Andreas Hofer        | 1421  | 720  | 20  | 2.141  | 535,25       |
| 35    | SKC Marktoberdorf I  | 1482  | 658  | 39  | 2.140  | 535,00       |
| 36    | SKC Gerbertshaus     | 1457  | 675  | 34  | 2.132  | 533,00       |
| 37    | KSK Wacker Innsbruck | 1443  | 685  | 35  | 2.128  | 532,00       |
| 38    | SKC EHG Dornbirn II  | 1453  | 670  | 27  | 2.123  | 530,75       |
| 39    | GK Durach II         | 1449  | 671  | 21  | 2.120  | 530,00       |
| 40    | SKC 63 Kempten II    | 1408  | 708  | 28  | 2.116  | 529,00       |
| 41    | Metaxa Club I        | 1468  | 639  | 26  | 2.107  | 526,75       |
| 42    | BC Schretzheim II    | 1474  | 624  | 28  | 2.098  | 524,50       |
| 43    | Die Daltons          | 1440  | 656  | 23  | 2.096  | 524,00       |
| 44    | KF Weinried          | 1426  | 656  | 33  | 2.082  | 520,50       |
| 45    | SC Breitenwang       | 1448  | 634  | 43  | 2.082  | 520,50       |
| 46    | TV Immenstadt        | 1448  | 633  | 30  | 2.081  | 520,25       |

# Festwochenturnier 2010

14.08.2010

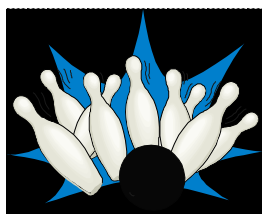

## Mannschaften Herren

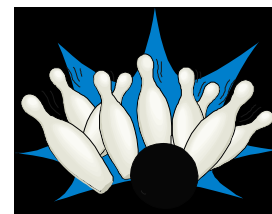

| Platz | Klub / Verein                  | Volle       | Abr.       | Fw.       | Gesamt       | Durchschnitt |
|-------|--------------------------------|-------------|------------|-----------|--------------|--------------|
| 47    | <b>TSV Dietmannsried I</b>     | <b>1433</b> | <b>631</b> | <b>33</b> | <b>2.064</b> | 516,00       |
| 48    | <b>ESV Aulendorf Gem. III</b>  | <b>1458</b> | <b>602</b> | <b>37</b> | <b>2.060</b> | 515,00       |
| 49    | <b>SKC Illwerke</b>            | <b>1430</b> | <b>627</b> | <b>39</b> | <b>2.057</b> | 514,25       |
| 50    | <b>KSC Ravensburg</b>          | <b>1384</b> | <b>668</b> | <b>30</b> | <b>2.052</b> | 513,00       |
| 51    | <b>KSV Wien Gemischt</b>       | <b>1436</b> | <b>616</b> | <b>40</b> | <b>2.052</b> | 513,00       |
| 52    | <b>SC Breitenwang Gemischt</b> | <b>1382</b> | <b>661</b> | <b>27</b> | <b>2.043</b> | 510,75       |
| 53    | <b>SV Krugzell I</b>           | <b>1401</b> | <b>636</b> | <b>32</b> | <b>2.037</b> | 509,25       |
| 54    | <b>SKC Marktoberdorf II</b>    | <b>1410</b> | <b>623</b> | <b>43</b> | <b>2.033</b> | 508,25       |
| 55    | <b>Auf geht 's Memmingen</b>   | <b>1382</b> | <b>638</b> | <b>36</b> | <b>2.020</b> | 505,00       |
| 56    | <b>SKC 63 Kempten III</b>      | <b>1380</b> | <b>636</b> | <b>36</b> | <b>2.016</b> | 504,00       |
| 57    | <b>ESV Aulendorf Gem. I</b>    | <b>1428</b> | <b>580</b> | <b>48</b> | <b>2.008</b> | 502,00       |
| 58    | <b>ESV Lindau</b>              | <b>1393</b> | <b>614</b> | <b>35</b> | <b>2.007</b> | 501,75       |
| 59    | <b>TSV Trunkelsberg</b>        | <b>1406</b> | <b>584</b> | <b>44</b> | <b>1.990</b> | 497,50       |
| 60    | <b>SKC EHG Dornbirn III</b>    | <b>1393</b> | <b>594</b> | <b>43</b> | <b>1.987</b> | 496,75       |
| 61    | <b>KK ESV Landeck Gem.</b>     | <b>1371</b> | <b>609</b> | <b>47</b> | <b>1.980</b> | 495,00       |
| 62    | <b>SKC 63 Kempten U-18</b>     | <b>1351</b> | <b>604</b> | <b>43</b> | <b>1.955</b> | 488,75       |
| 63    | <b>TSV Dietmannsried II</b>    | <b>1374</b> | <b>561</b> | <b>60</b> | <b>1.935</b> | 483,75       |
| 64    | <b>SKC Stöten Gemischt</b>     | <b>1356</b> | <b>574</b> | <b>55</b> | <b>1.930</b> | 482,50       |
| 65    | <b>ESV Aulendorf Gem. II</b>   | <b>1338</b> | <b>580</b> | <b>48</b> | <b>1.918</b> | 479,50       |
| 66    | <b>TSV Trunkelsberg Gem.</b>   | <b>1388</b> | <b>528</b> | <b>65</b> | <b>1.916</b> | 479,00       |
| 67    | <b>KSC Schneegattern Gem.</b>  | <b>1379</b> | <b>536</b> | <b>50</b> | <b>1.915</b> | 478,75       |
| 68    | <b>SKC Heising</b>             | <b>1353</b> | <b>554</b> | <b>50</b> | <b>1.907</b> | 476,75       |